String Quartet No. 1

Panacea

Peter Vukmirovic Stevens

CORBEAU

String Quartet No. 1

Panacea

Peter Vukmirovic Stevens

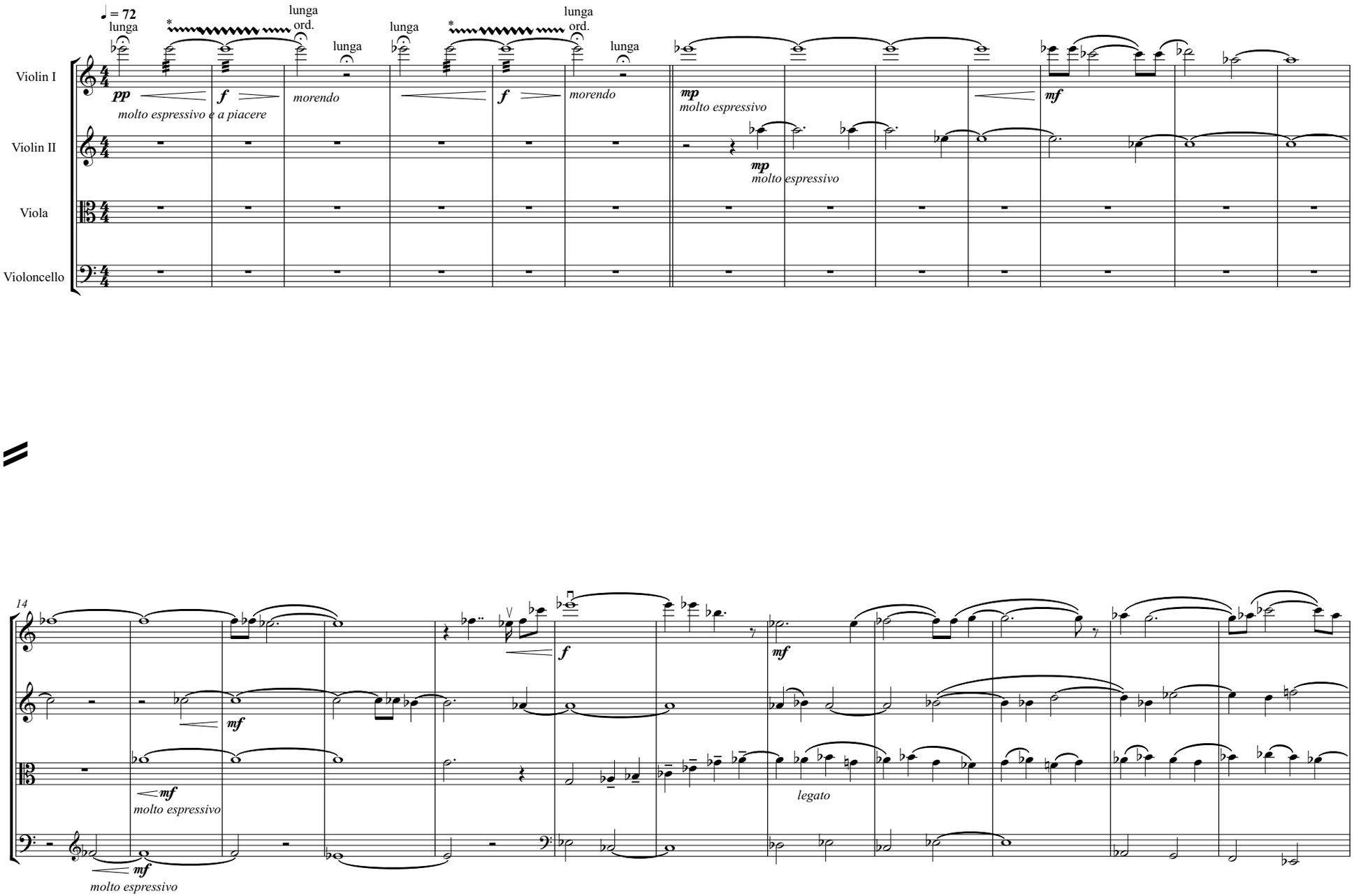

* Start a light spiccato tremolo on one note, gradually build tremolo to an apex, then fade like an arc.
Duration is approximatly as shown.

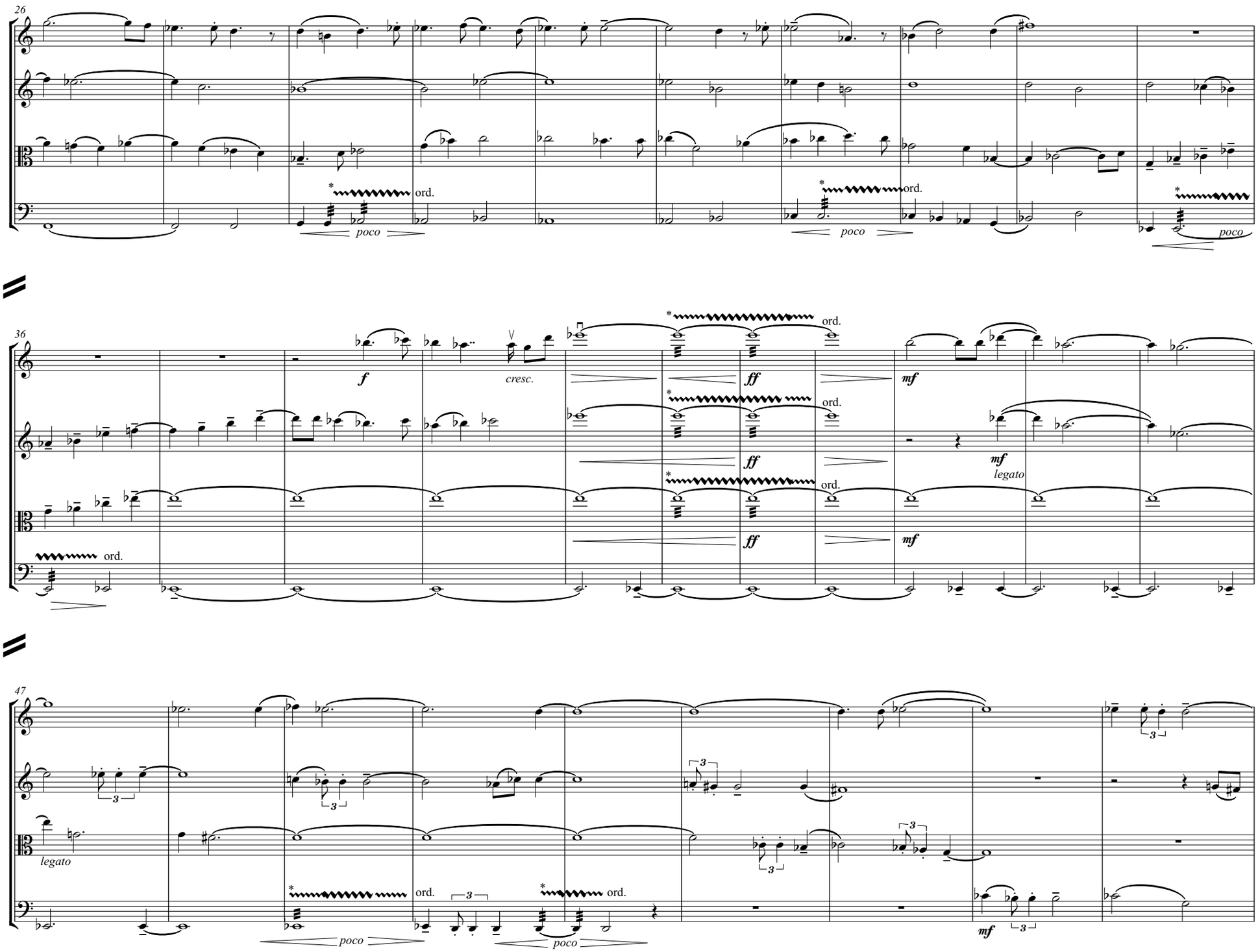
26
ord.
poco
36
f
cresc.
ff
mf
legato
47
3

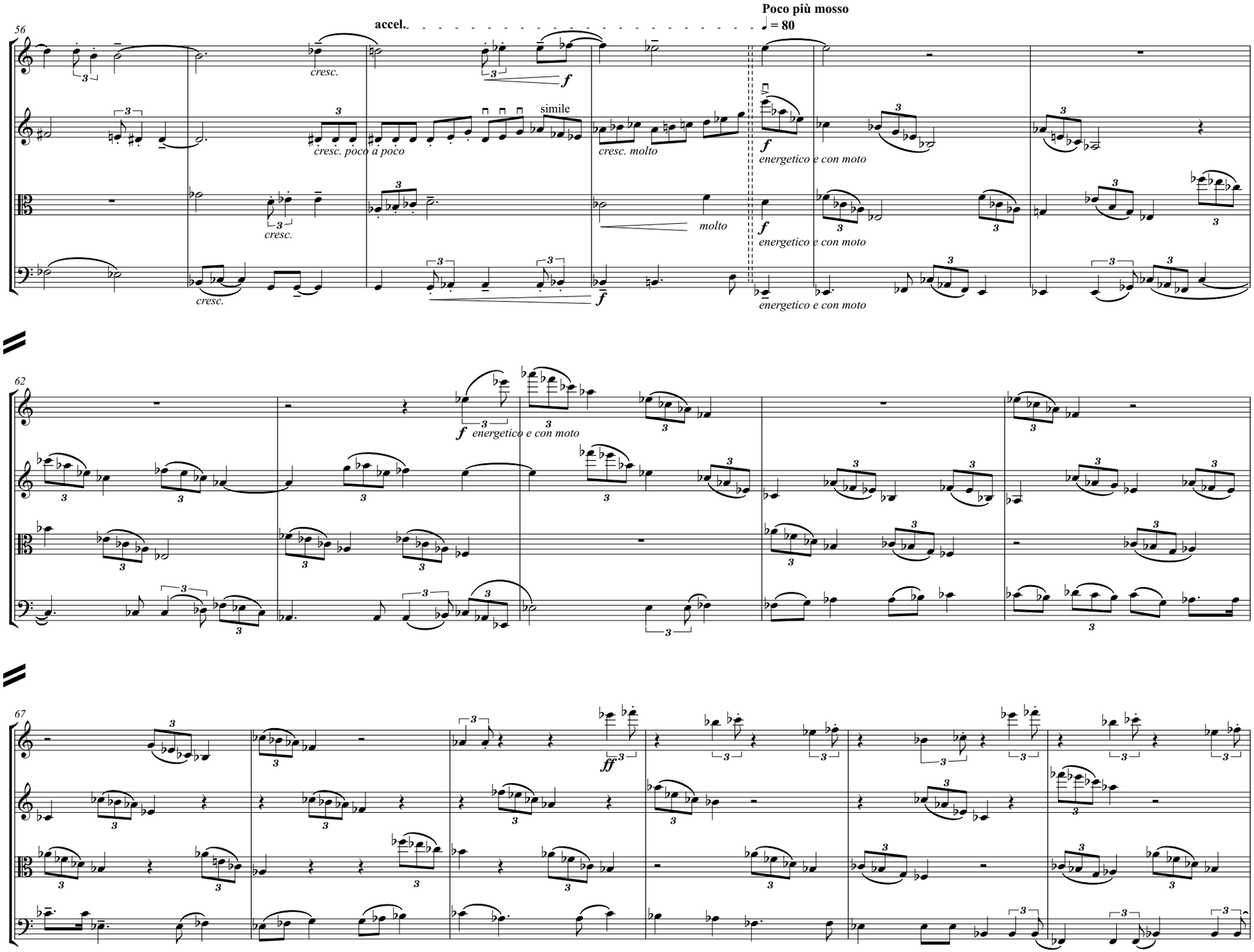
56
accel.
Poco più mosso
♩ = 80
cresc.
f
simile
cresc. poco a poco
cresc. molto
energetico e con moto
molto
62
67
ff

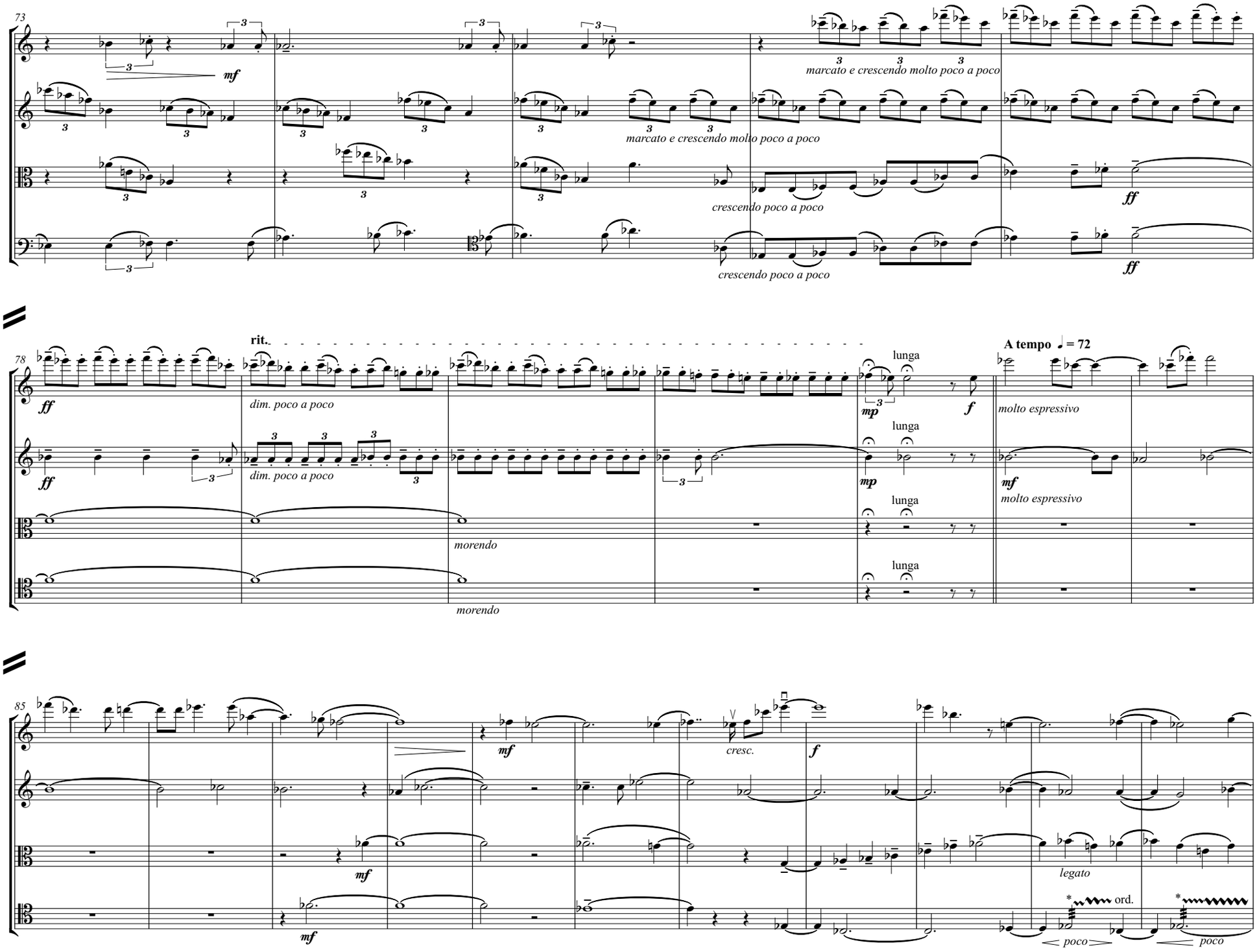
73
mf
marcato e crescendo molto poco a poco
marcato e crescendo molto poco a poco
crescendo poco a poco
crescendo poco a poco
ff
ff
78
rit.
ff
dim. poco a poco
dim. poco a poco
morendo
morendo
lunga
mp
f
lunga
mp
lunga
lunga
A tempo ♩ = 72
molto espressivo
mf
molto espressivo
85
mf
mf
mf
cresc.
f
legato
ord.
poco
poco

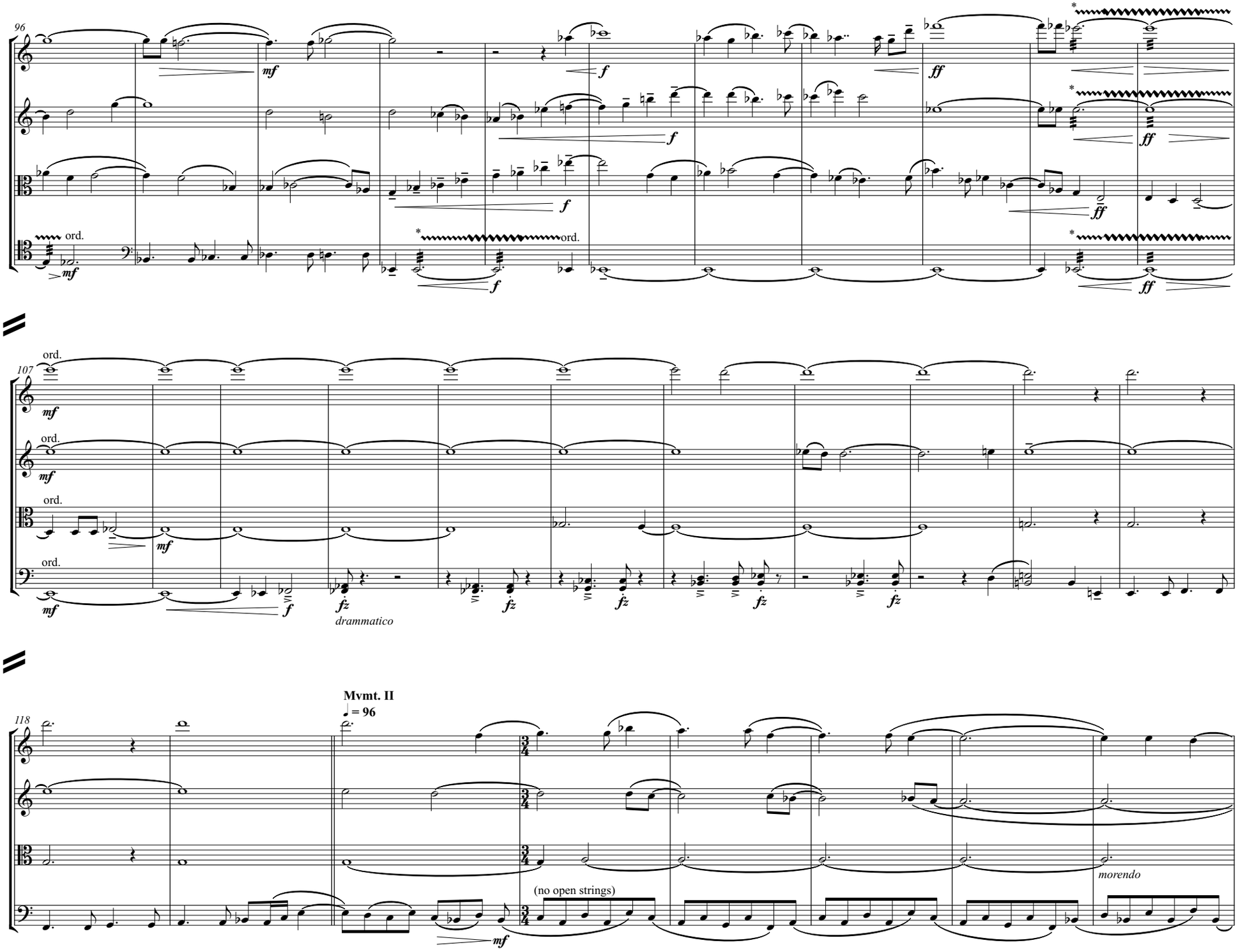
96
mf
f
ff
ord.
107
drammatico
fz
118
Mvmt. II
♩ = 96
(no open strings)
morendo

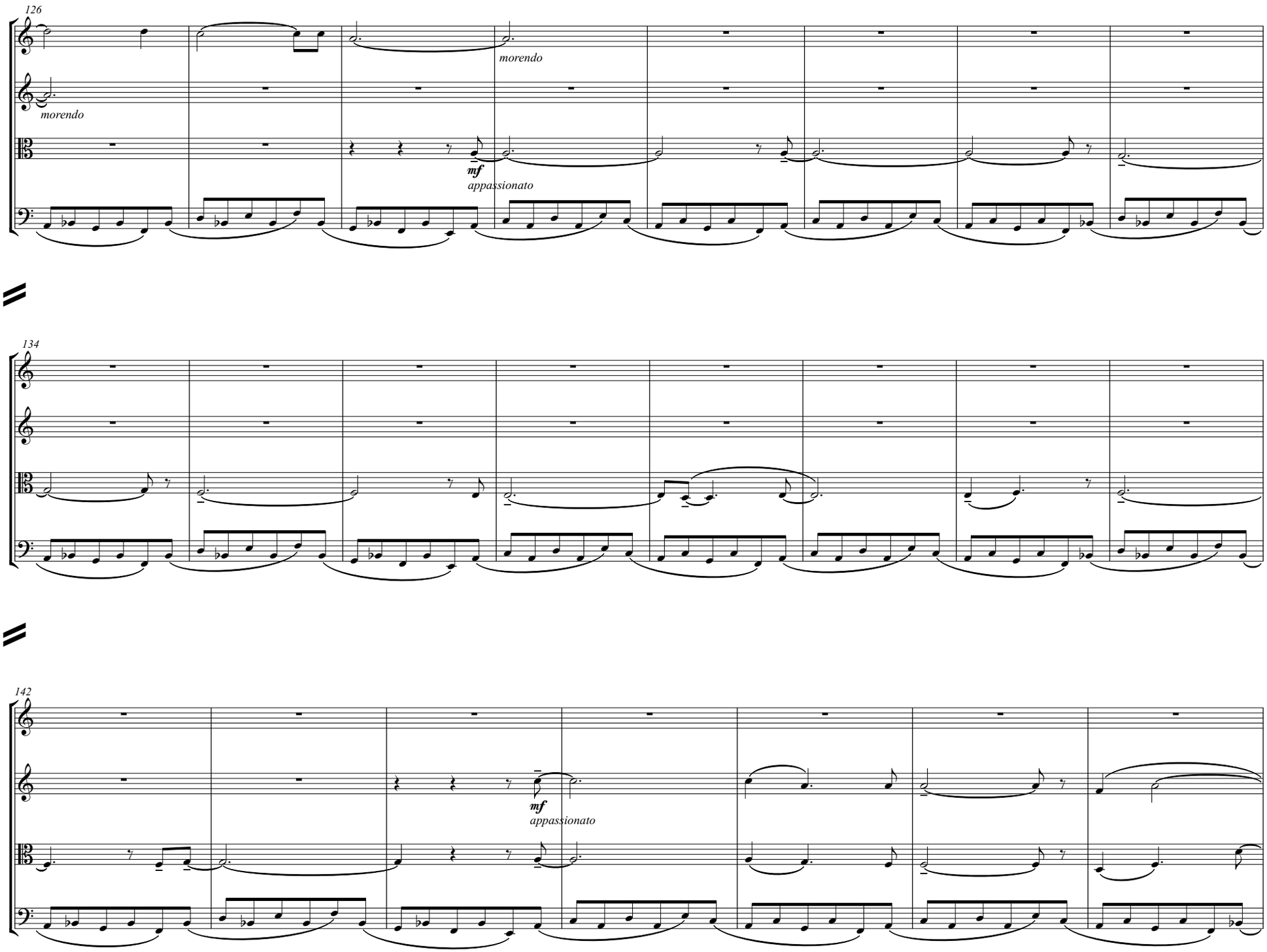
126
morendo
morendo
mf
appassionato
134
142
mf
appassionato

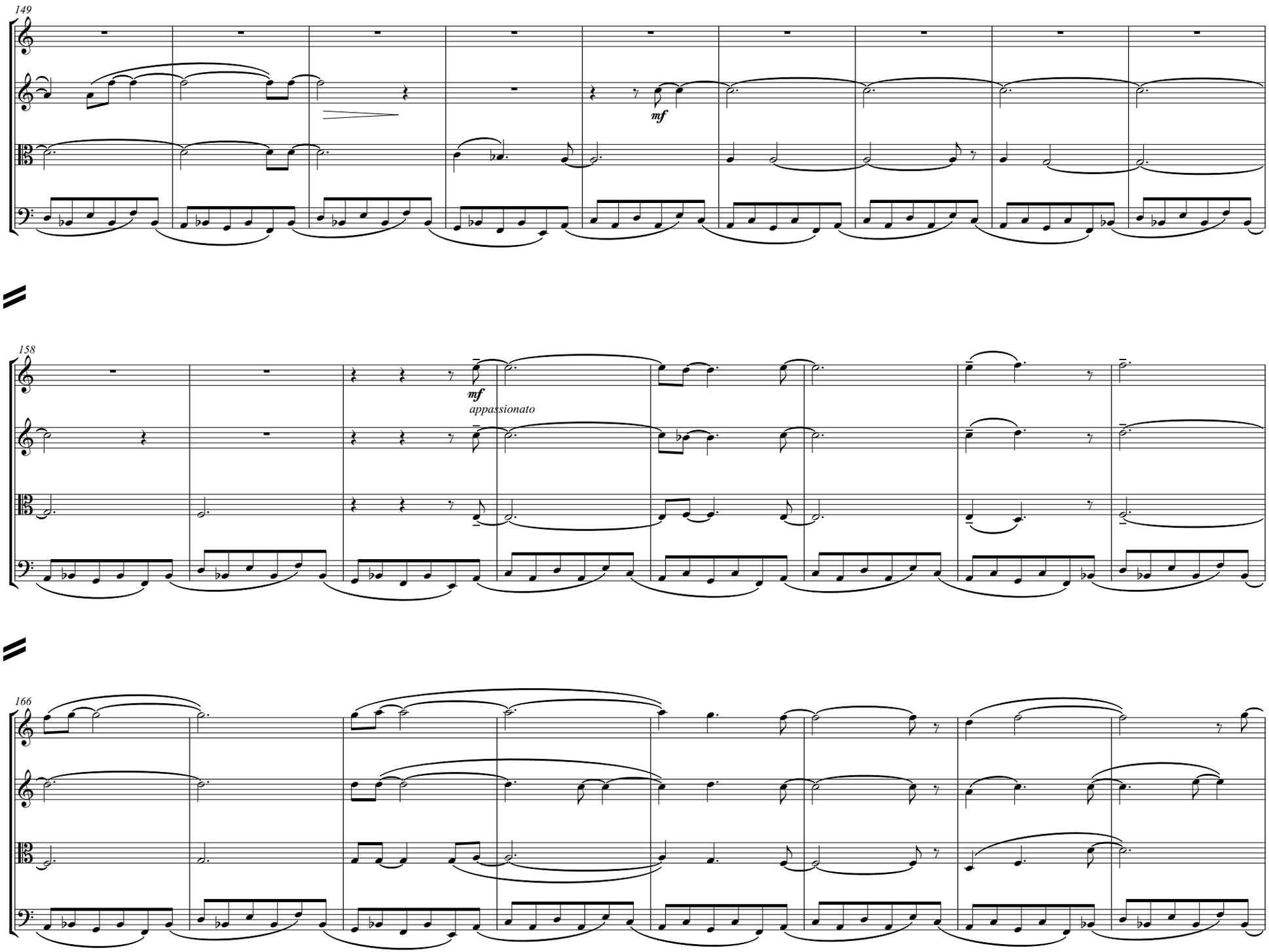
149
mf
158
mf
appassionato
166

174

182

f

f

f

f

più f

p

p

p

morendo

morendo

rit.

189 **Meno mosso ♩ = 64**

pizz.

mf

pizz.

mf

sul A

f

molto espressivo

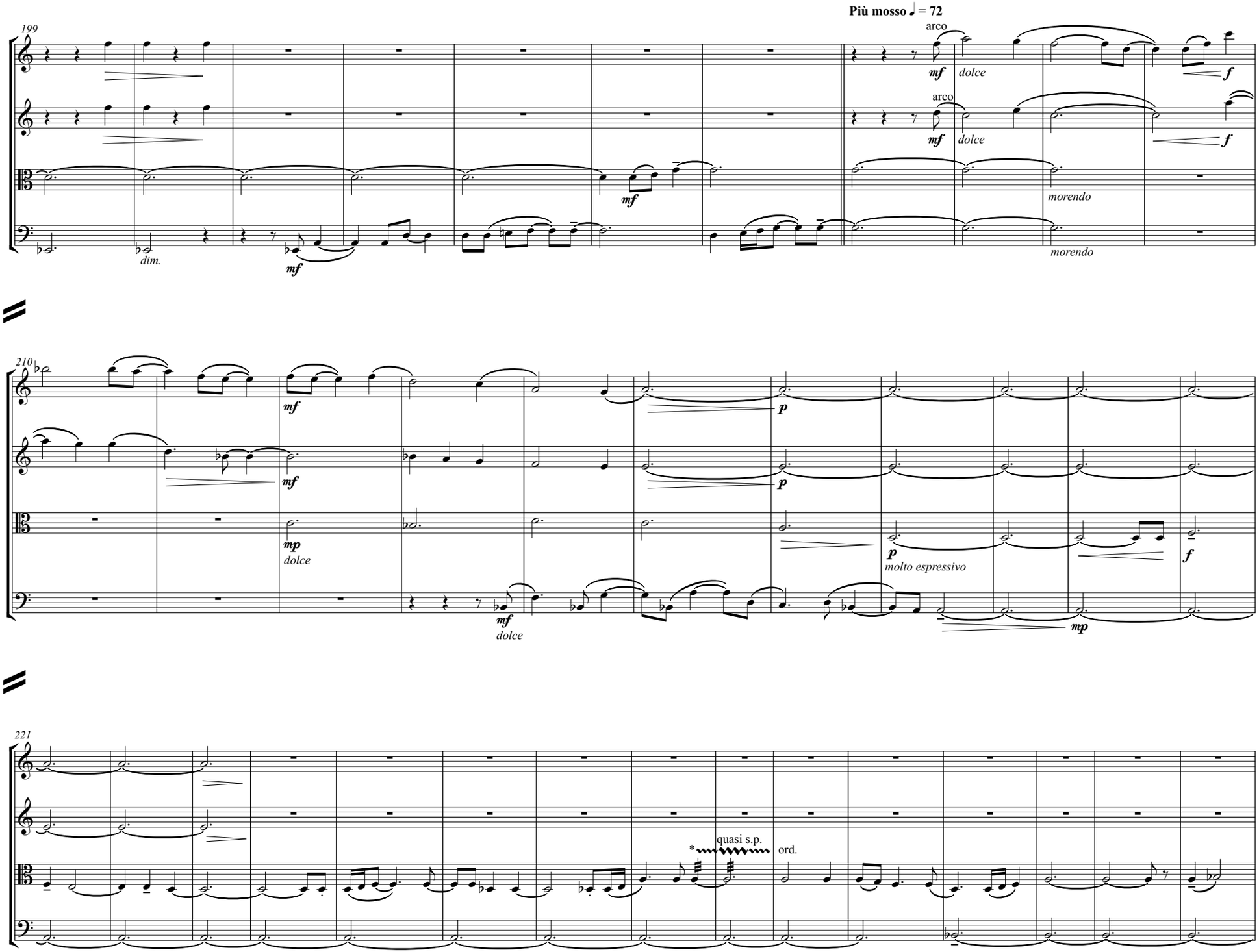
Più mosso ♩ = 72
199
arco
mf
dolce
f
arco
mf
dolce
f
mf
morendo
dim.
mf
morendo
210
mf
p
mf
p
mp
dolce
p
molto espressivo
f
mf
dolce
mp
221
*
quasi s.p.
ord.

236

mf *mp* *mf* *f*

250

mp *mp* *molto* *fz* *molto* *fz*

Più mosso ♩ = 96

mf *con passione* *mf* *con passione*

263

f *con passione* *f* *con passione*

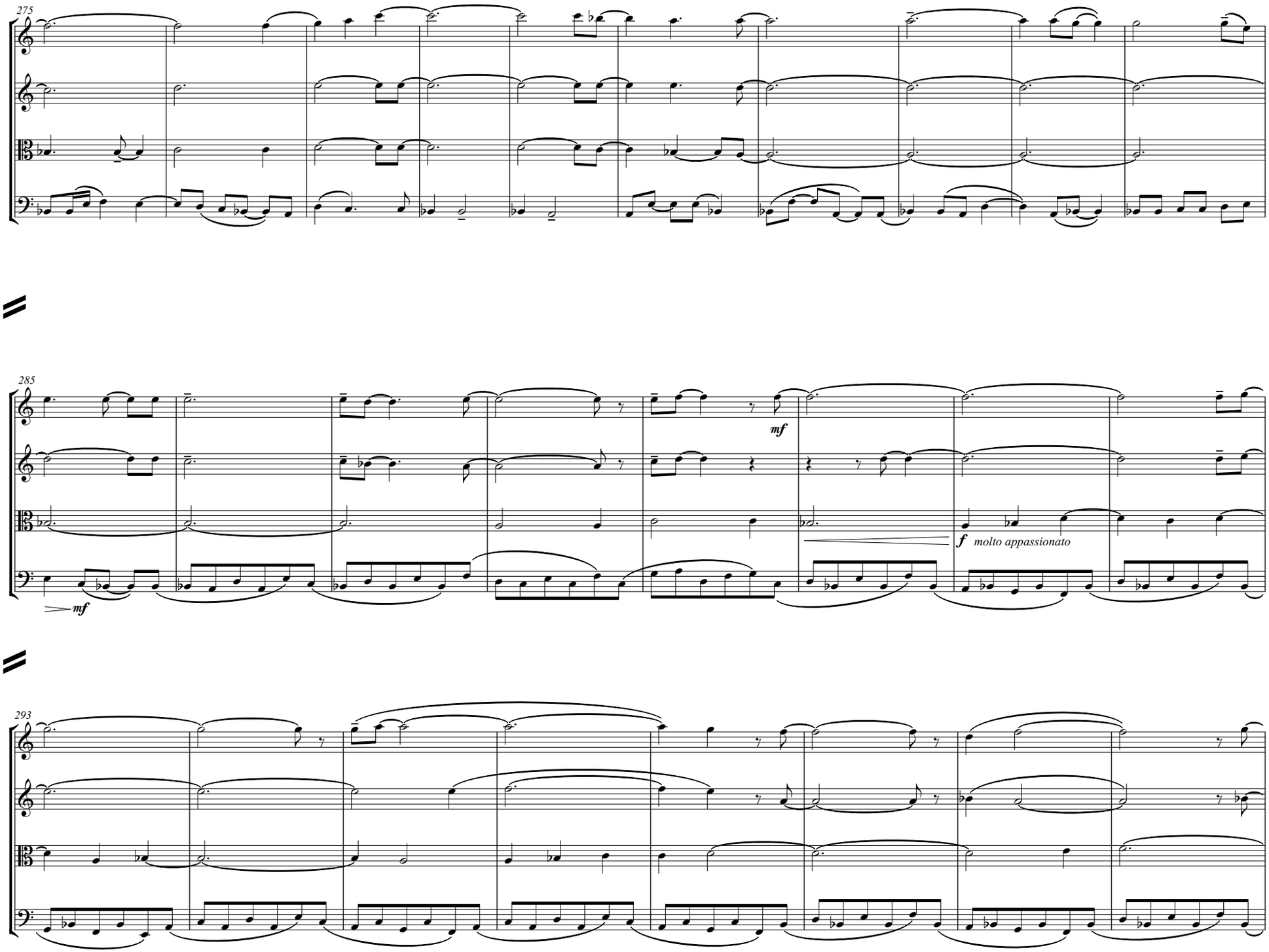
275
285
mf
mf
f molto appassionato
293

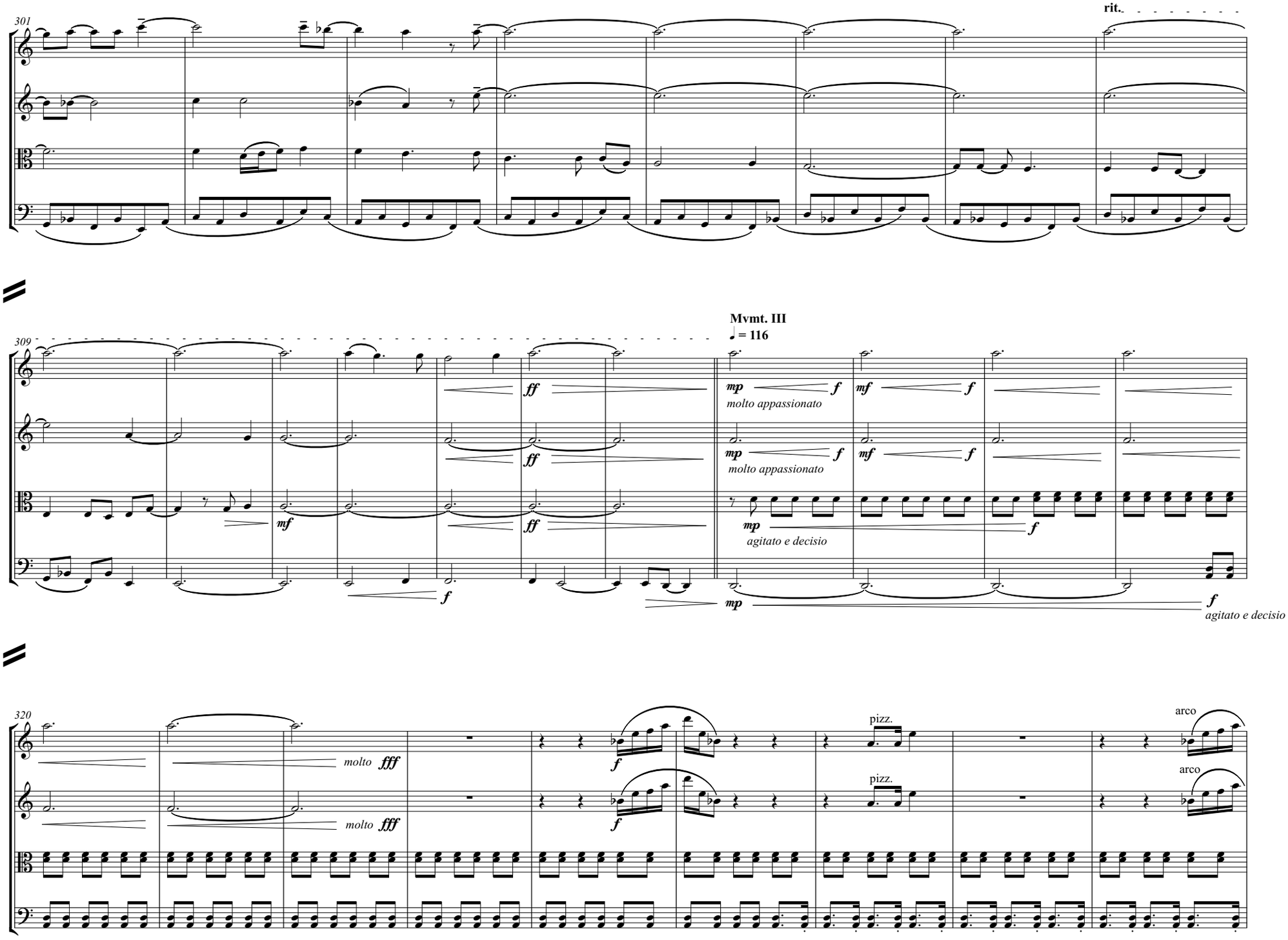
301
rit.
309
ff
Mvmt. III
♩ = 116
mp
f
mf
molto appassionato
mf
agitato e decisio
320
molto fff
pizz.
arco

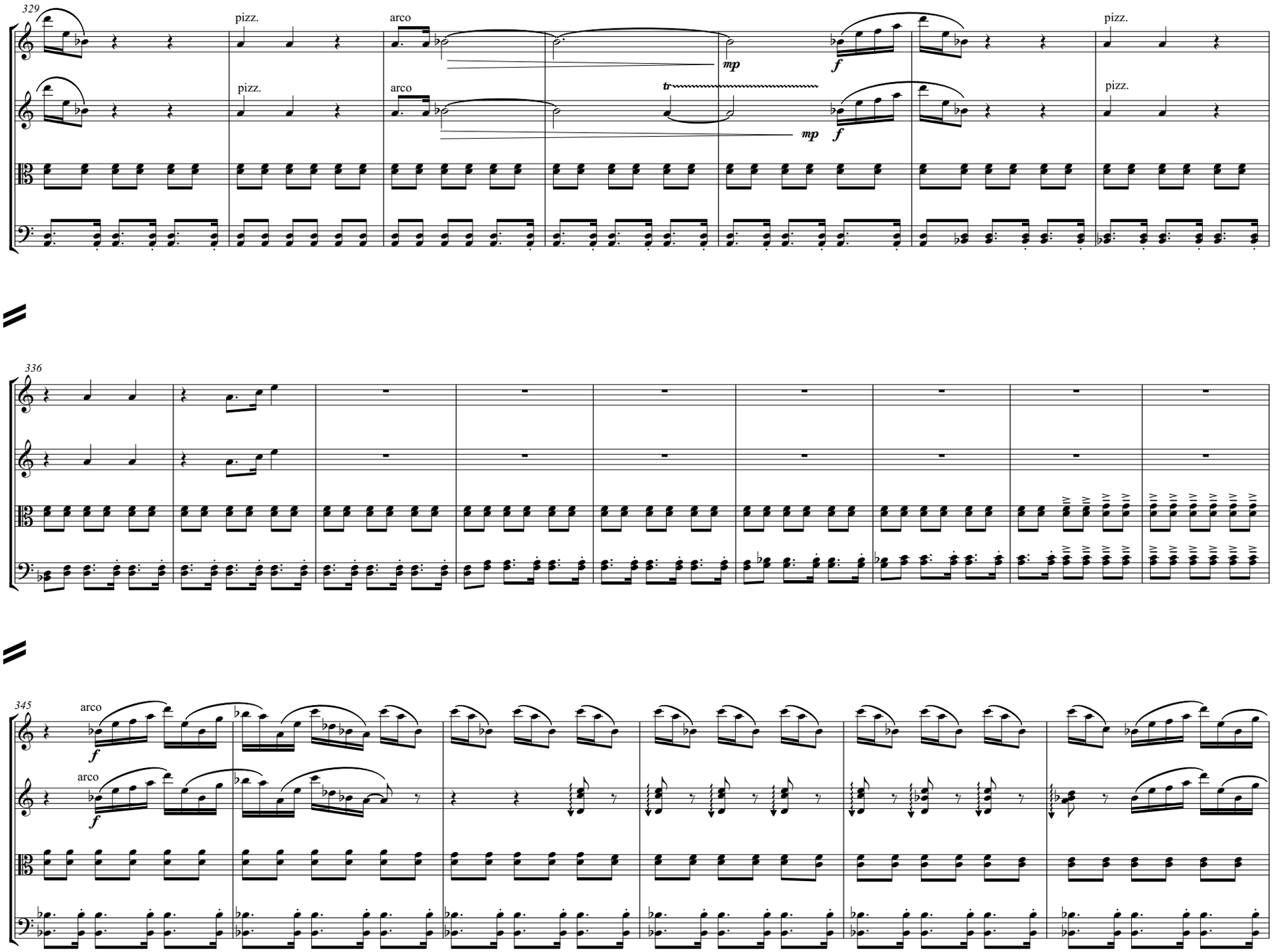
329
pizz.
arco
mp
f
tr
336
345
arco

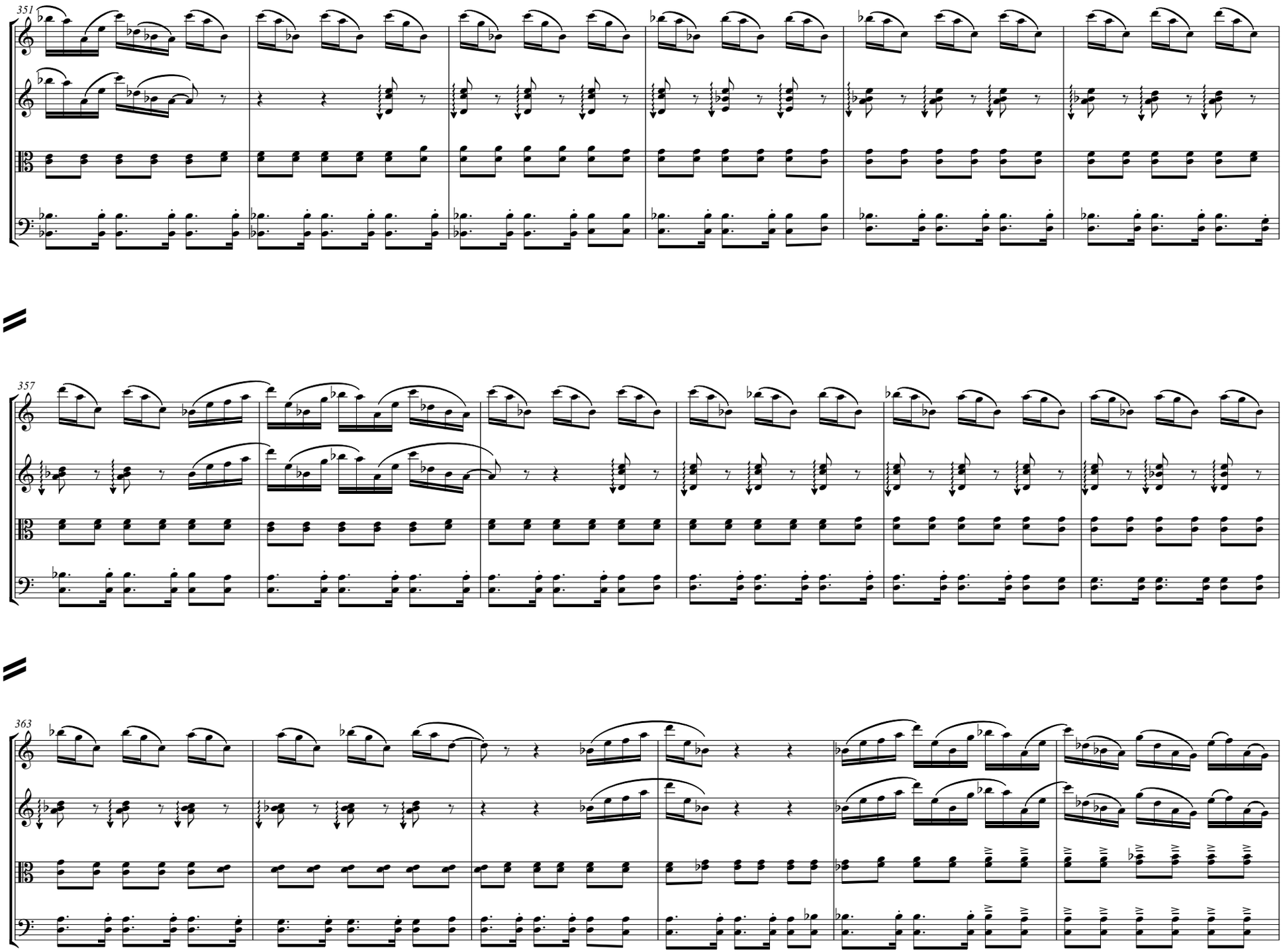
351
357
363

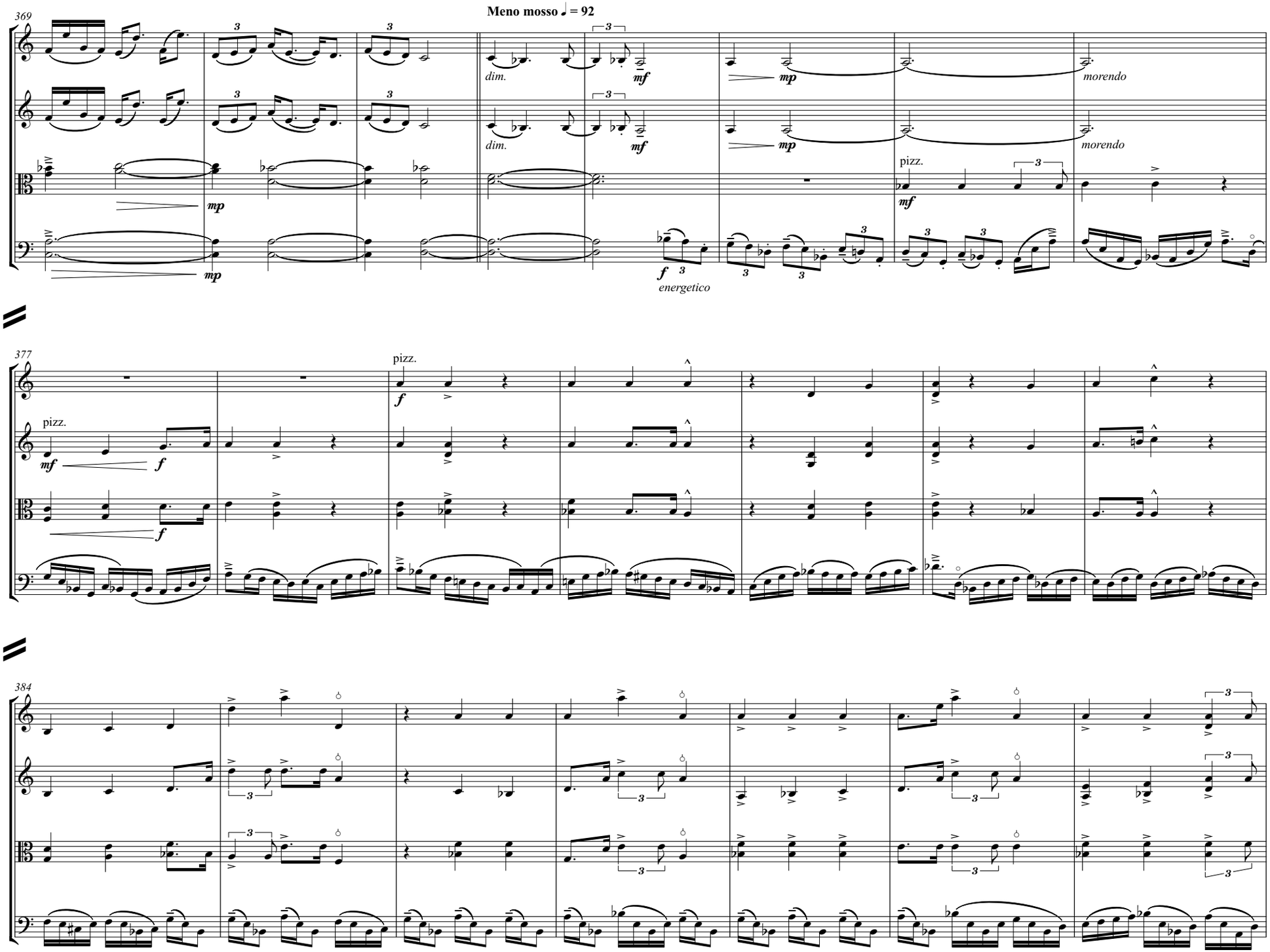
369
Meno mosso ♩ = 92
dim.
mf
mp
morendo
pizz.
f
energetico
377
384
Bartok pizz.

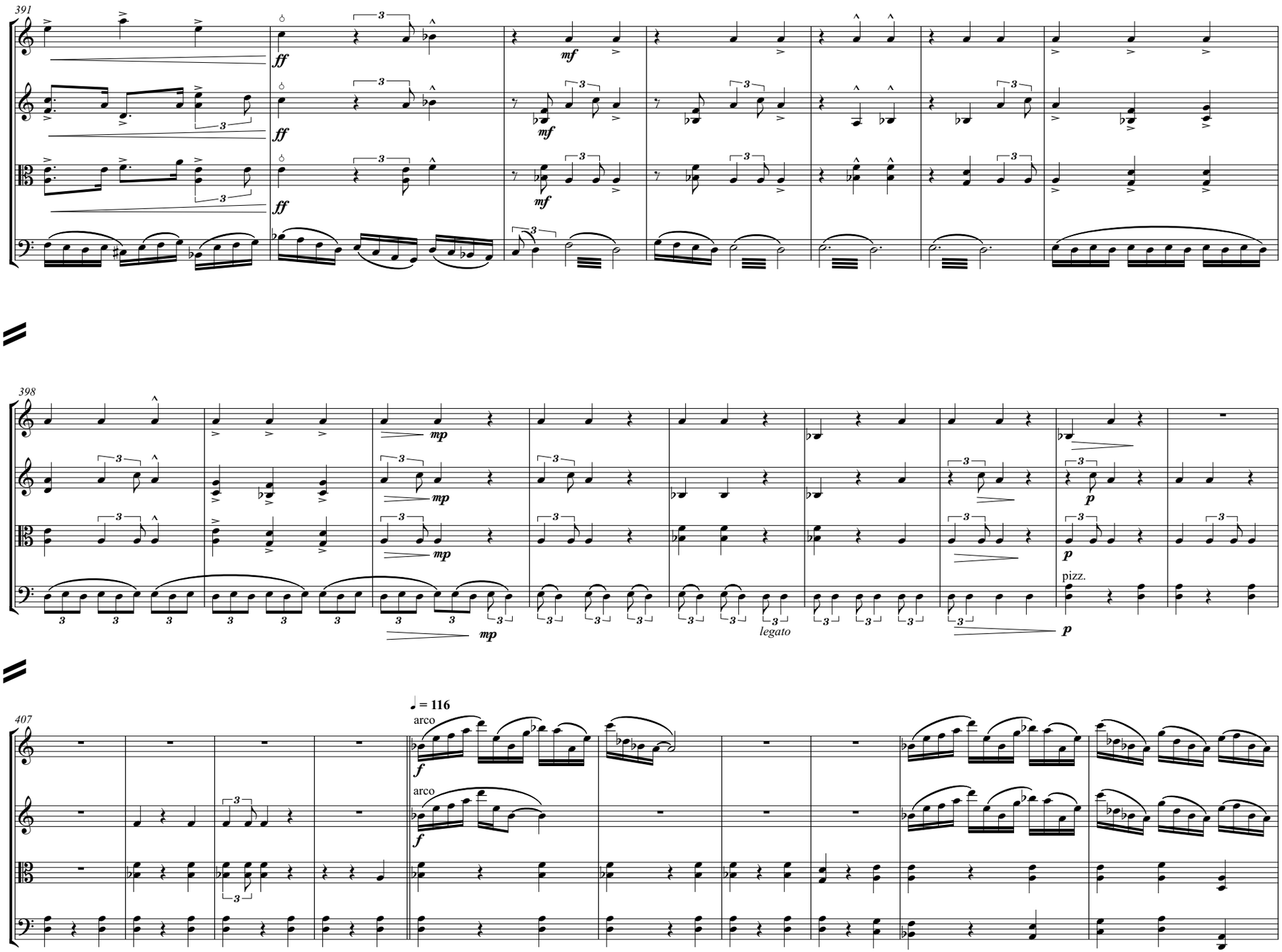
391
ff
mf
398
mp
legato
p
pizz.
407
♩ = 116
arco
f

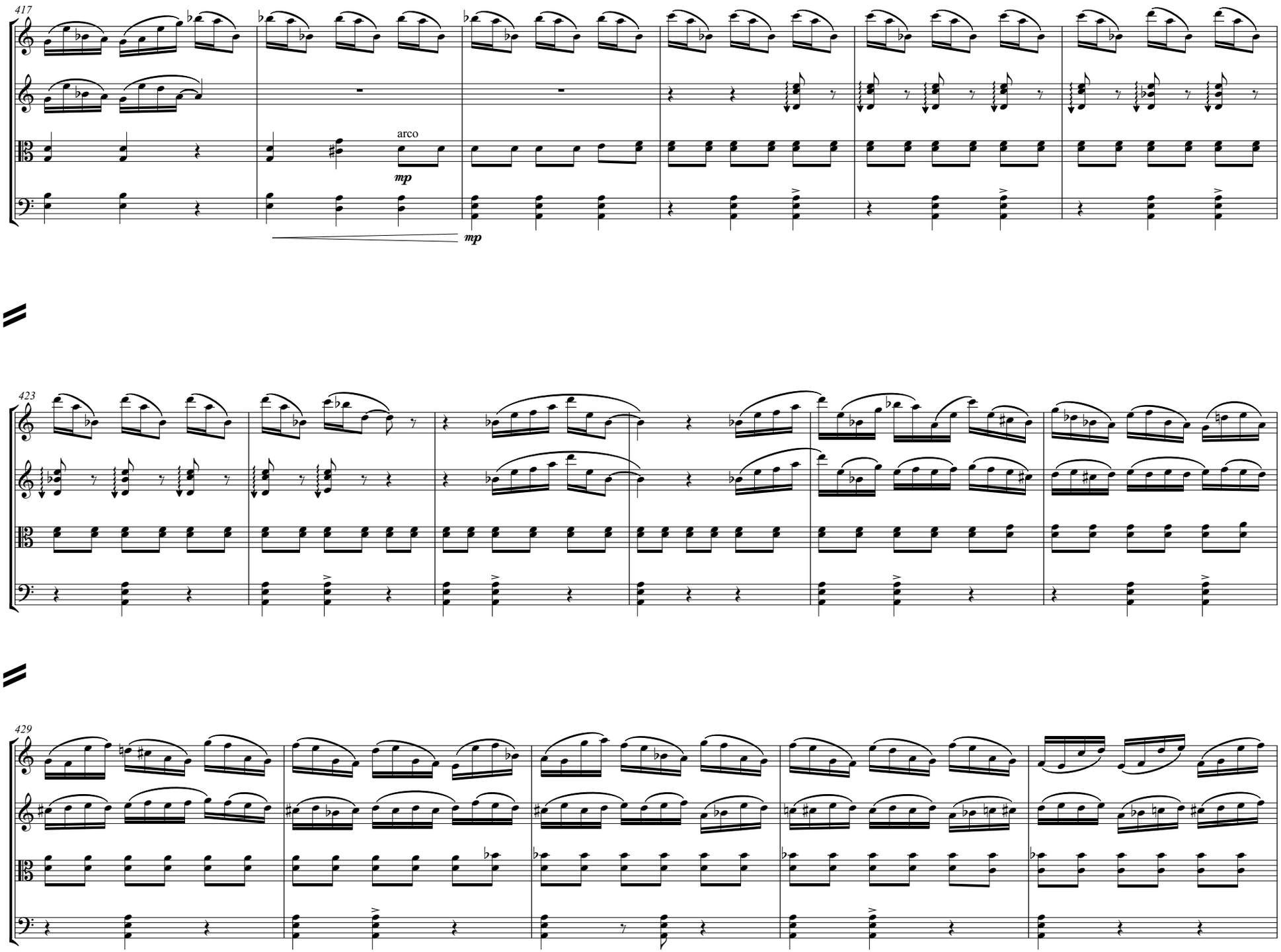
417
arco
mp
mp
423
429

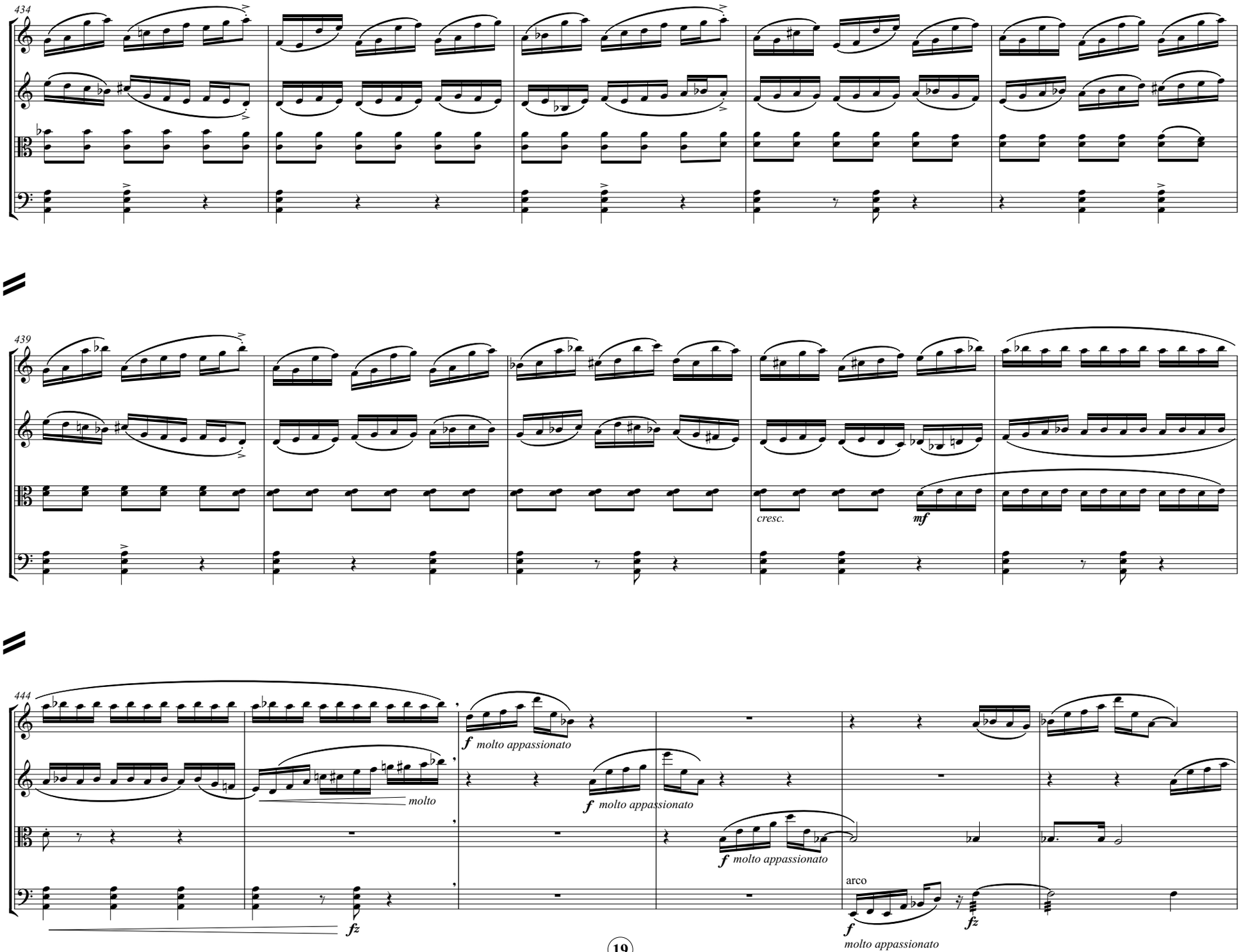
434
439
cresc.
mf
444
f molto appassionato
molto
f molto appassionato
f molto appassionato
arco
f
molto appassionato
fz
fz

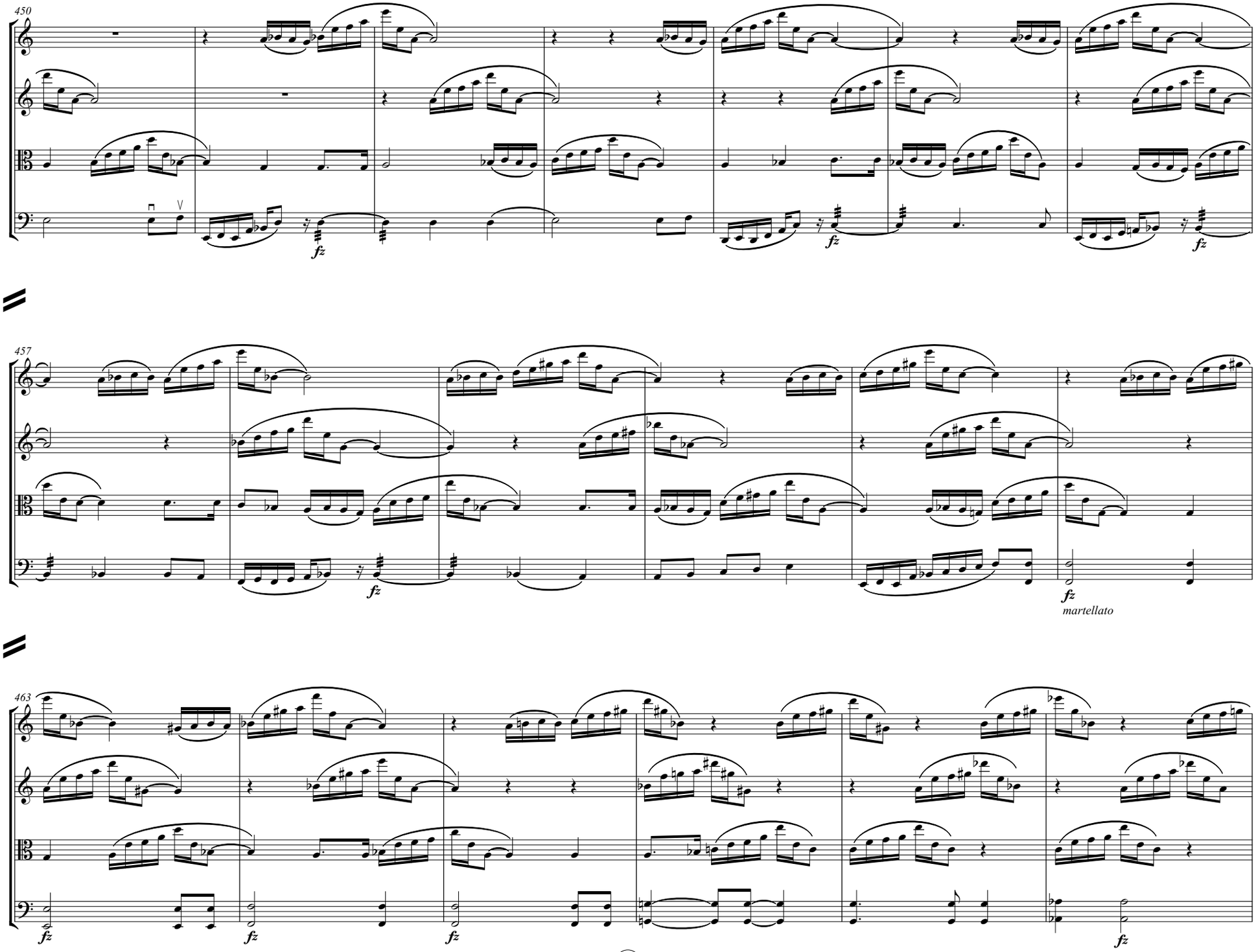
450
fz
fz
fz
457
fz
fz
martellato
463
fz
fz
fz
fz

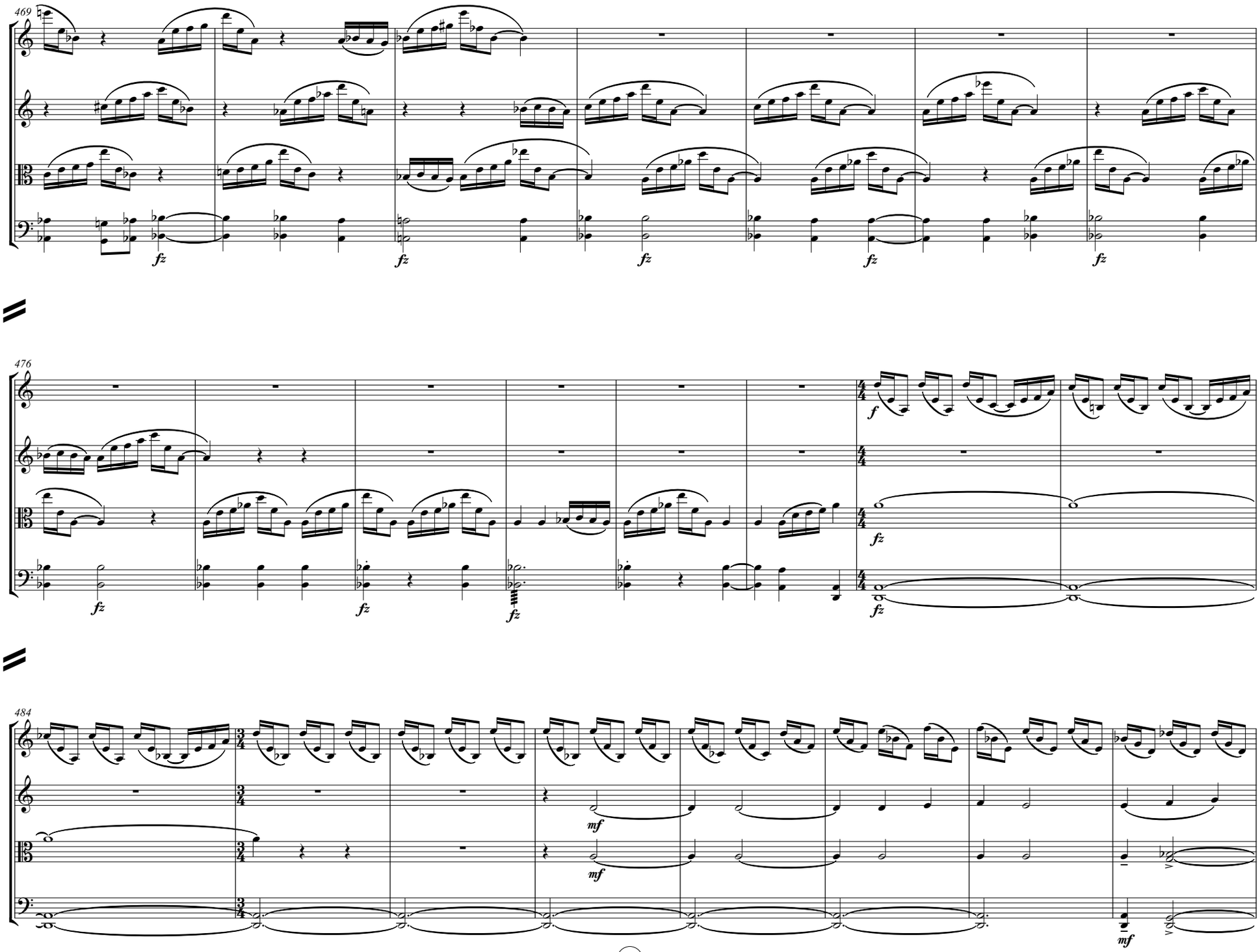
469
fz
476
f
fz
484
mf

492

ff
molto appassionato

499

506

molto

molto rit.

mp

mf *molto espressivo*

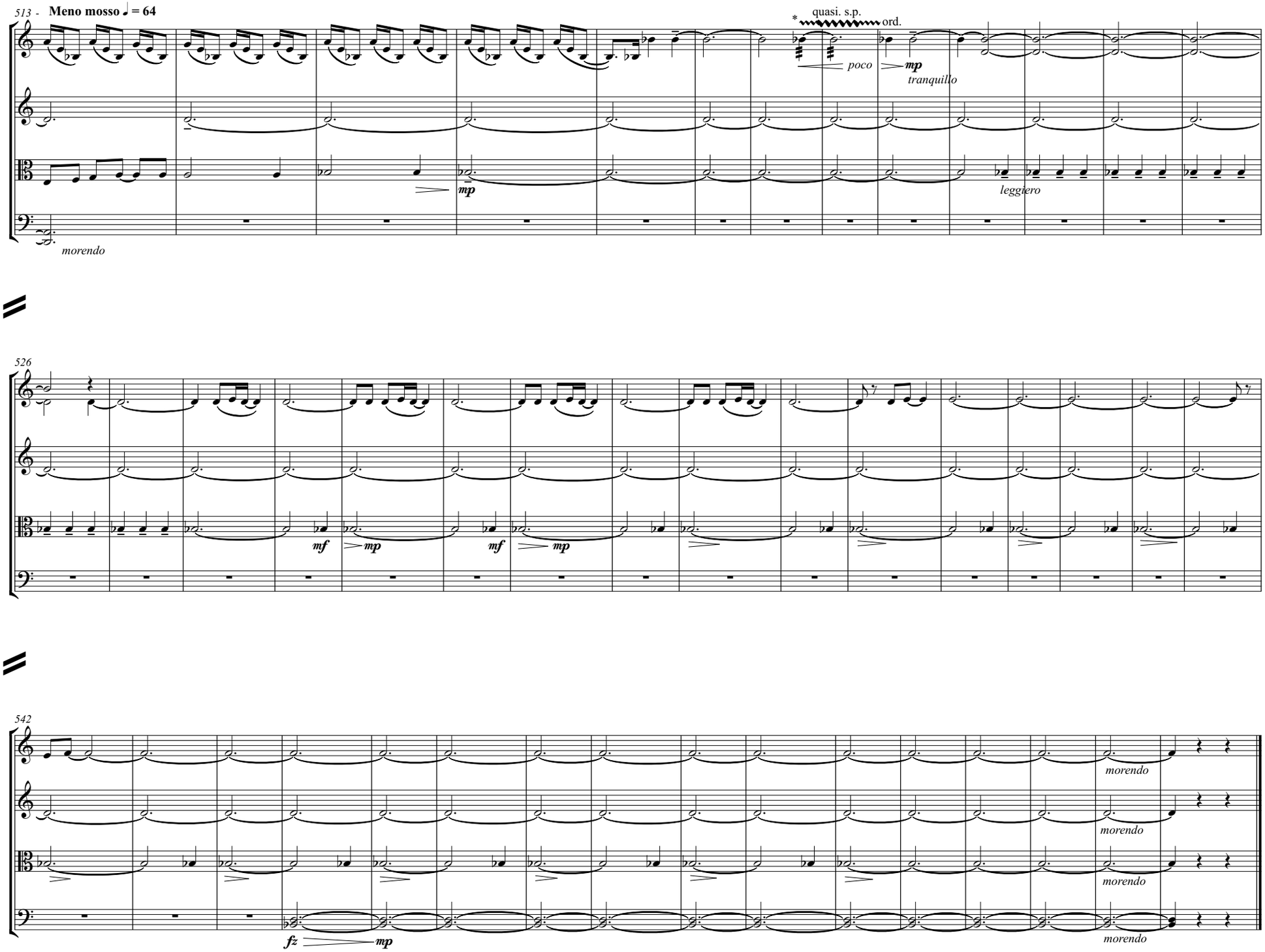

January 2006
revised April 2017